



Universität Hamburg
DER FORSCHUNG | DER LEHRE | DER BILDUNG

Prospektionsleitung: Martina Seifert
Mitarbeiter: Michael Antonakis, Nikola Babucic
Area: Agora and subarea in the south - 2015

Scale:
1 : 650 (DIN A4)



**JAGIELLONIAN UNIVERSITY
IN KRAKÓW**

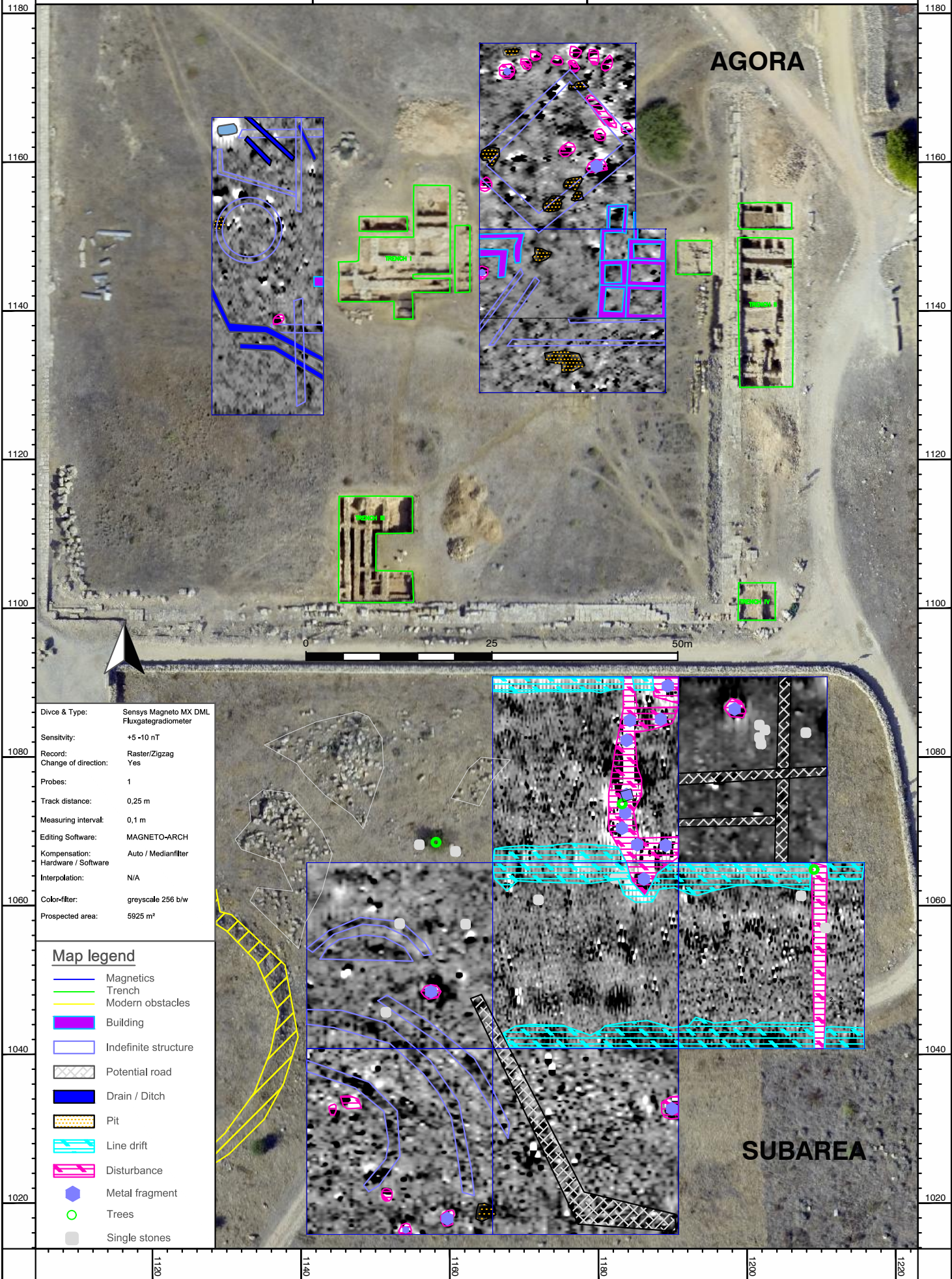

Dive & Type:	Sensys Magneto MX DML Fluxgategradiometer
Sensitivity:	+5 -10 nT
Record:	Raster/Zigzag
Change of direction:	Yes
Probes:	1
Track distance:	0,25 m
Measuring interval:	0,1 m
Editing Software:	MAGNETO-ARCH
Compensation:	Auto / Medianfilter
Hardware / Software	
Interpolation:	N/A
Color-filter:	greyscale 256 b/w
Prospected area:	5925 m²

Map legend

- Magnetics
- Trench
- Modern obstacles
- Building
- Indefinite structure
- Potential road
- Drain / Ditch
- Pit
- Line drift
- Disturbance
- Metal fragment
- Trees
- Single stones